

PREPARED FOR
JULIE RUNZEL
29W047 BODE RD
ELGIN, IL. 60120

PLAT OF SURVEY

- OF -

PATHFINDER SURVEYING INC.
(formerly)
J.K. SURVEYING INC.
P.O BOX 322
LAKE GENEVA, WI. 53147
WWW.PATHFINDERSURVEYING.NET
262-248-8303

LOT 10 SHOREHAVEN SUBDIVISION, LOCATED IN PART OF GOVERNMENT
LOT 2, TOWN 1 NORTH, RANGE 17 EAST, TOWN OF LINN, WALWORTH COUNTY,
WISCONSIN.

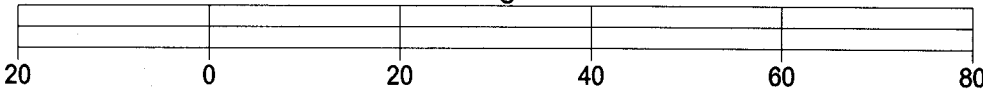
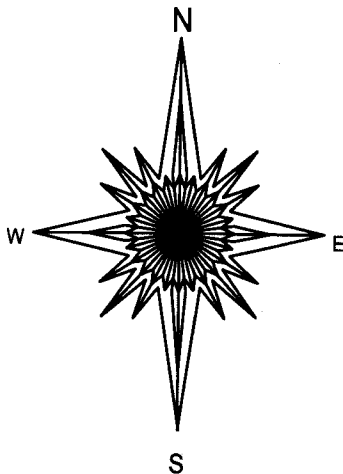
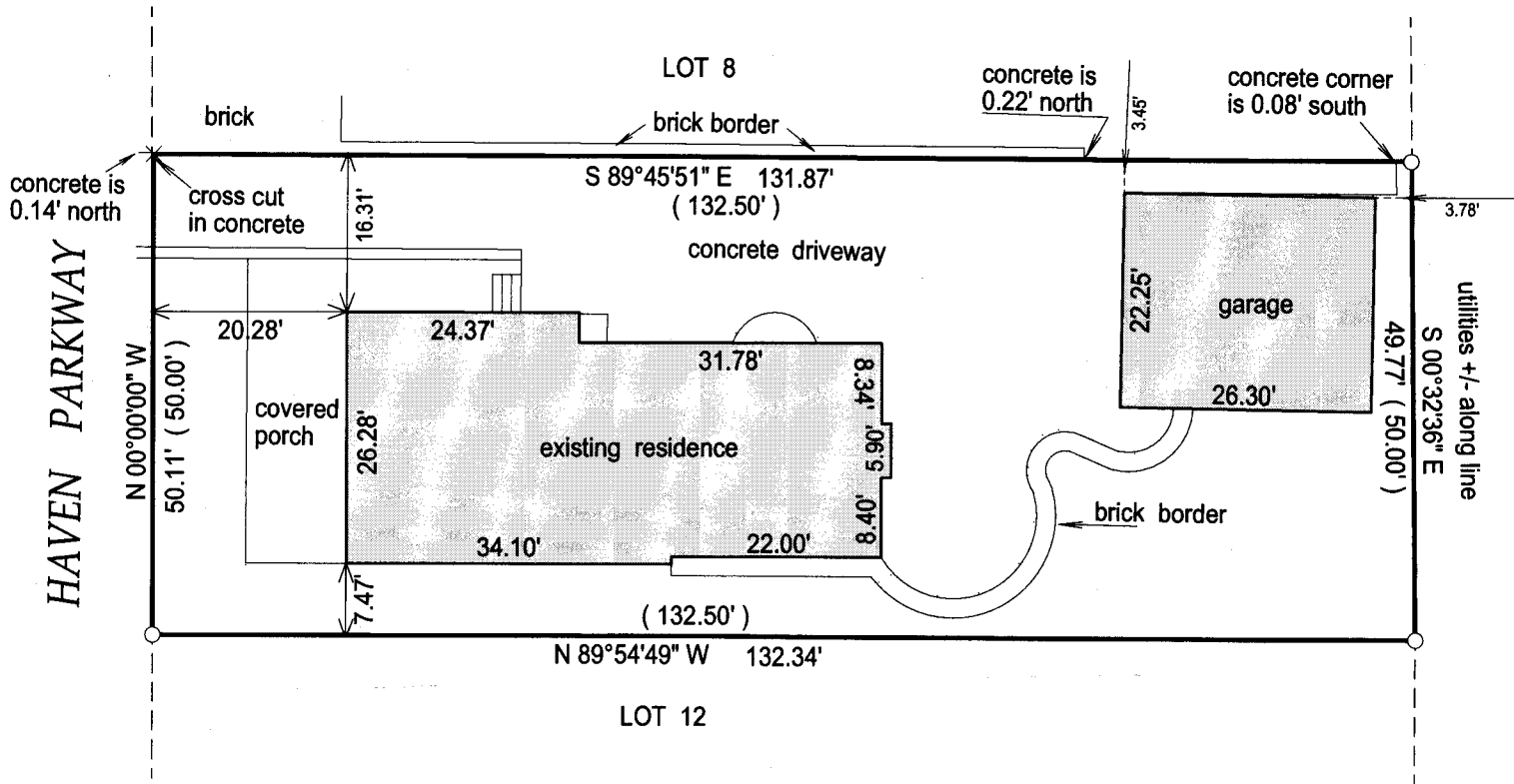

BASIS OF BEARING OF THIS LOT: THE EAST LINE OF HAVEN PARKWAY
WAS ASSUMED TO BEAR NORTH.

I hereby certify that I have surveyed the above- described property and the
above map is a true representation thereof and shows the size and
location of the property, its exterior boundaries, the location and
dimensions of all structures thereon, fences, apparant easements and
roadways and visible encroachments if any.

This survey is made for the present owners of the property, and those who
purchase, mortgage, or guarantee the title thereto, within one year from
the date hereof.

DATED THIS 5TH DAY OF AUGUST, 2014.

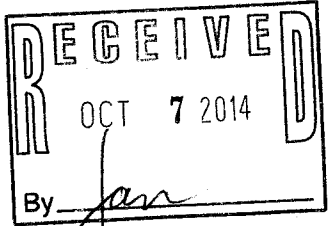

JEFFREY L. KIMPS S - 2436
Wisconsin Registered Land Surveyor
(original if signed in red)

- () = recorded as
- = found iron bar
- = found iron pipe
- = set iron pipe
- = set iron bar

SCALE 1" = 20'

JOB # 14-179

TAX ID #
ISA 00009

ISA -9

117-3678